Project at Nobelova Ul., Bratislava

- Alexis Juan Santiago -

STU STU FAD Erasmus+

Supervisor: Henrich Pifko
Year: 2020-2021

Course: Design Studio VII M6

Location

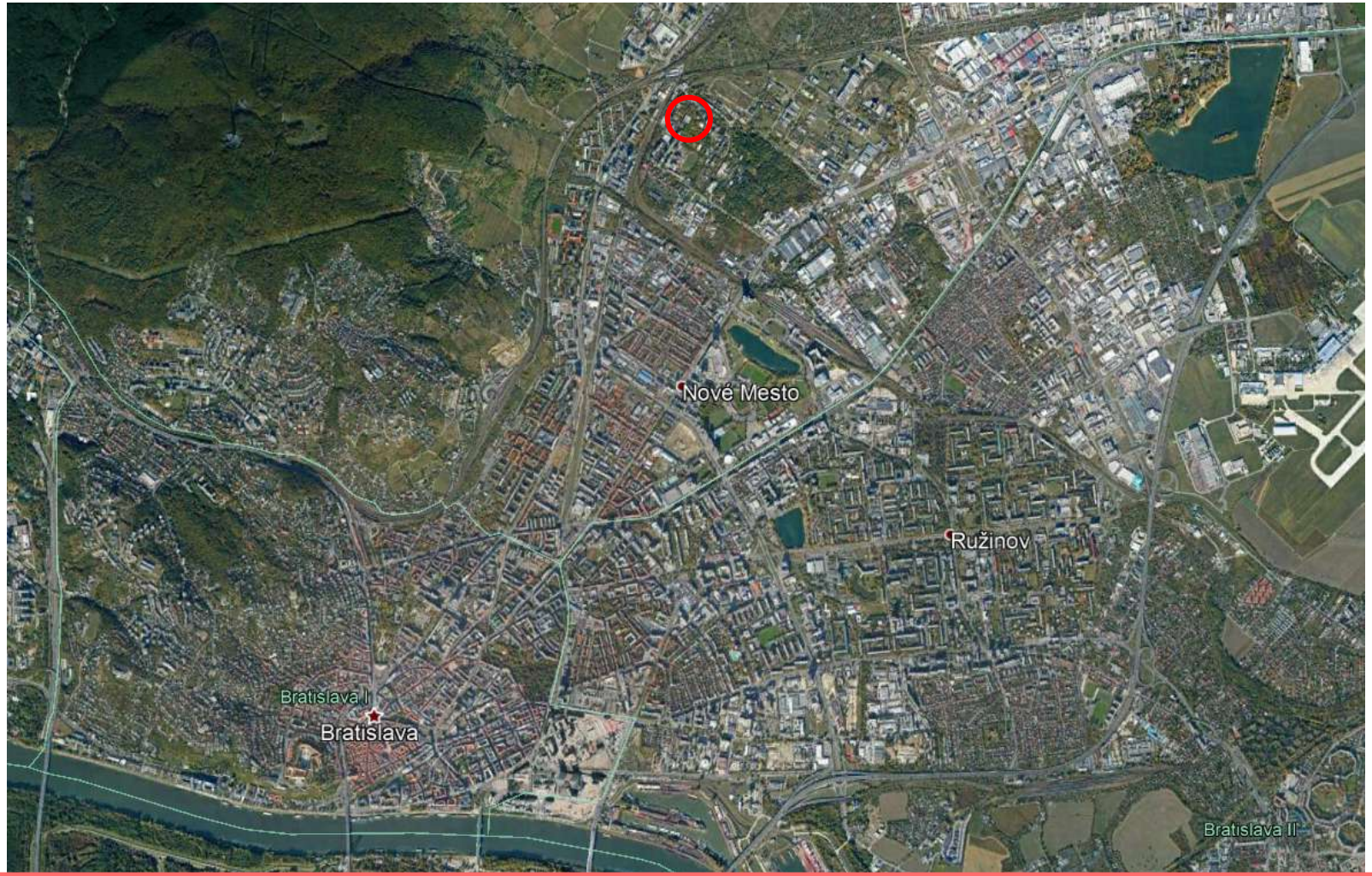

Location

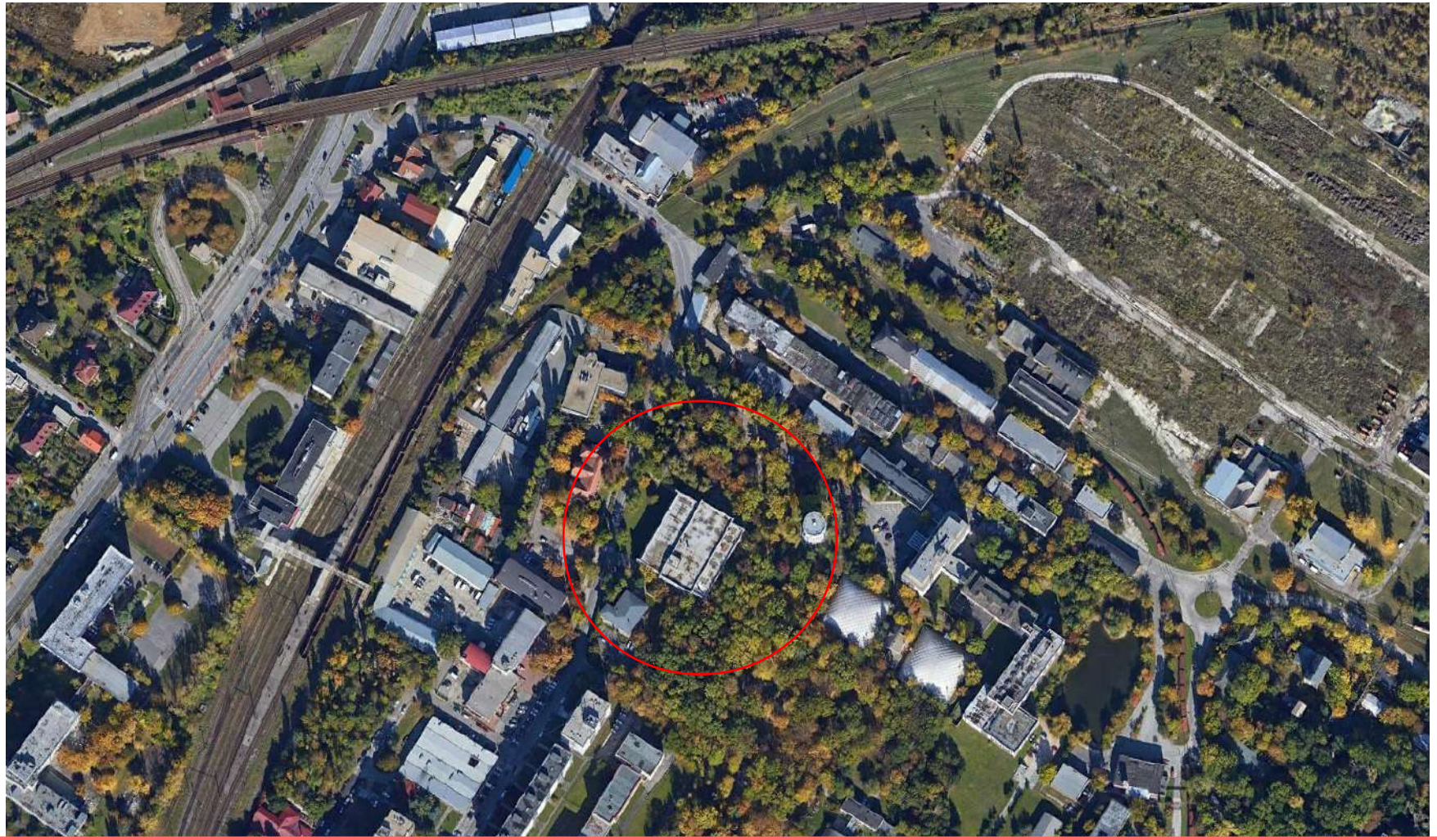

Existing building

Existing building

Project needs

KEEP	CREATE
Elderly Club	Housing
Library	Meeting center

Sun and wind study

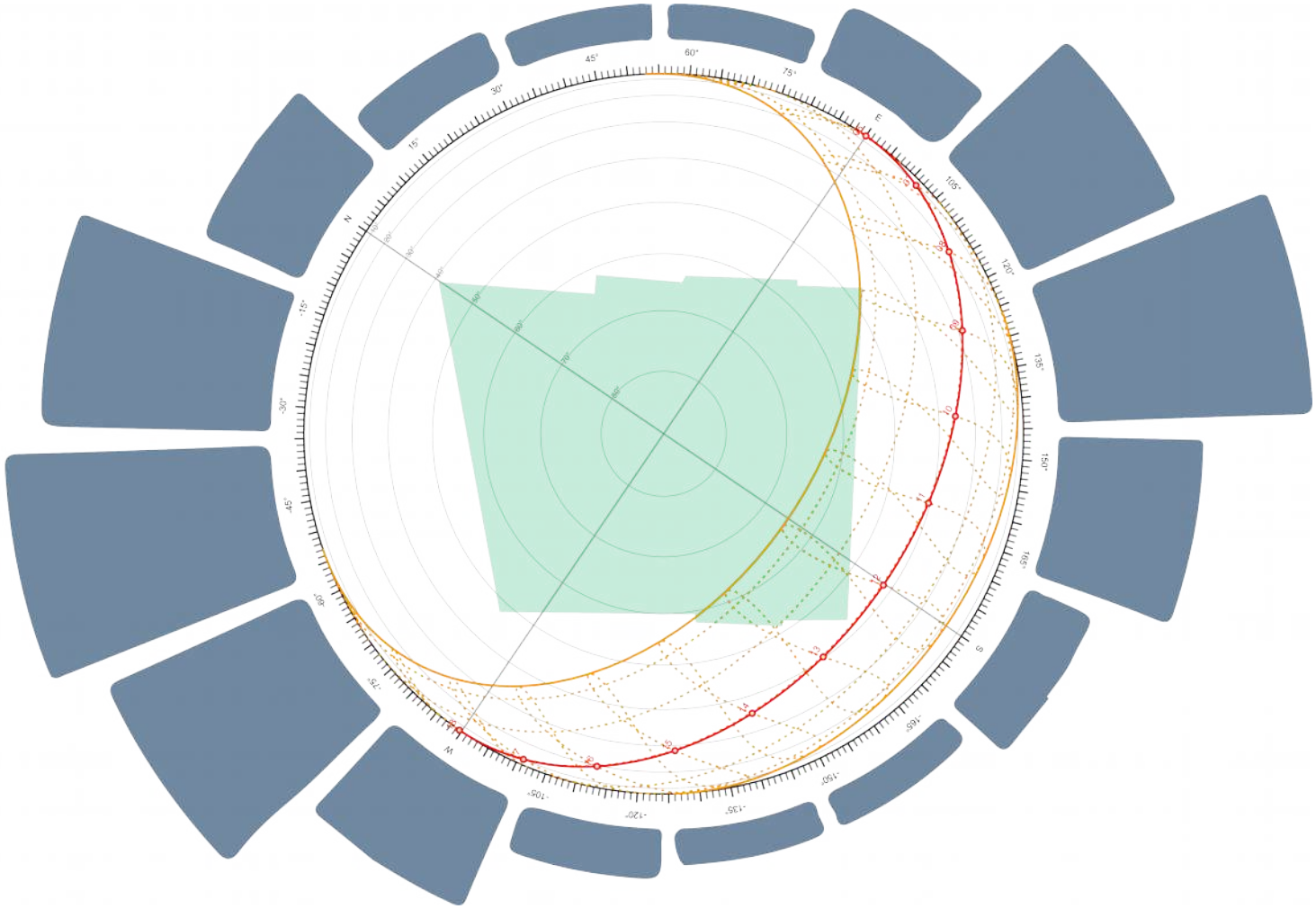

Evolution

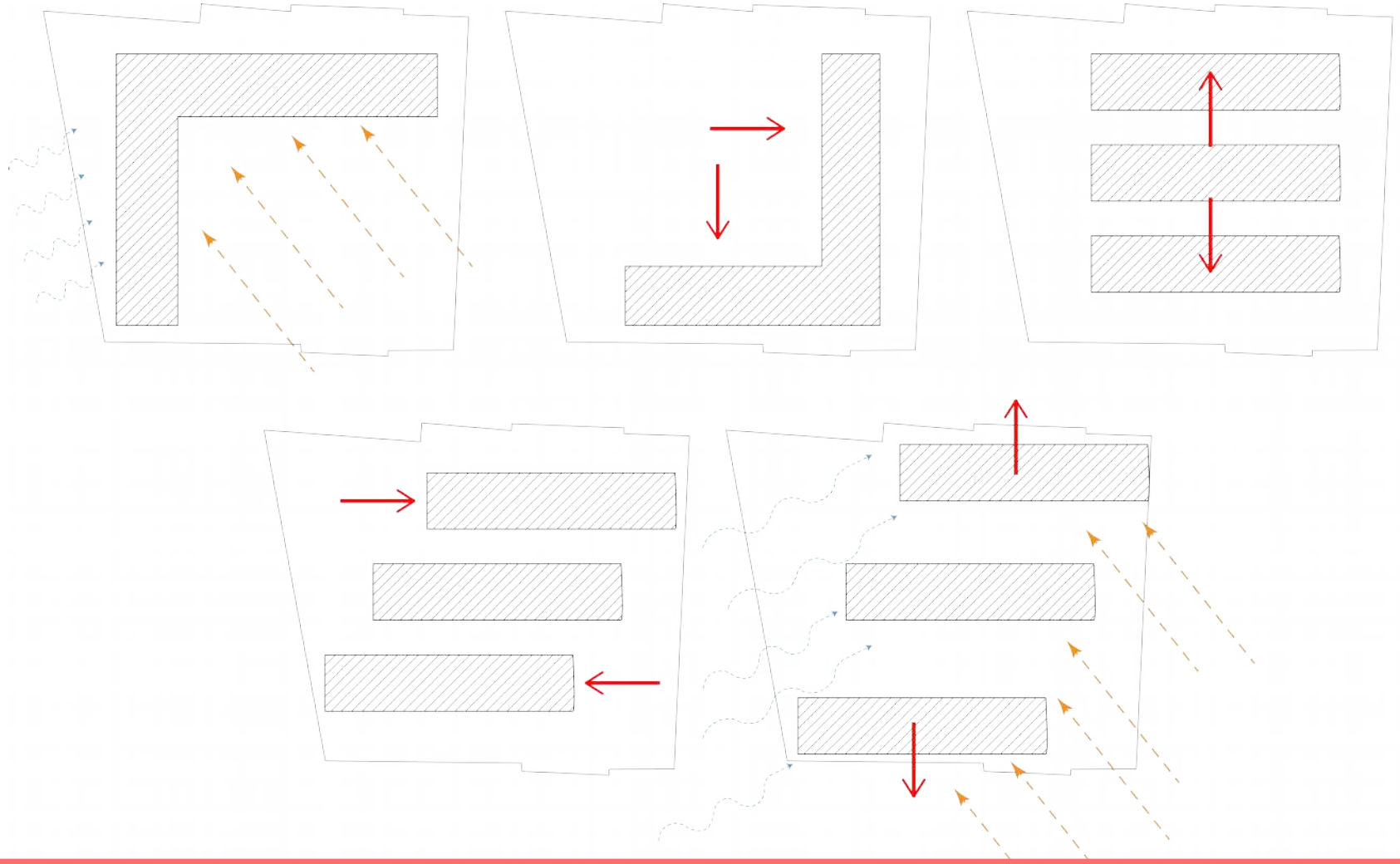

Parking and storage

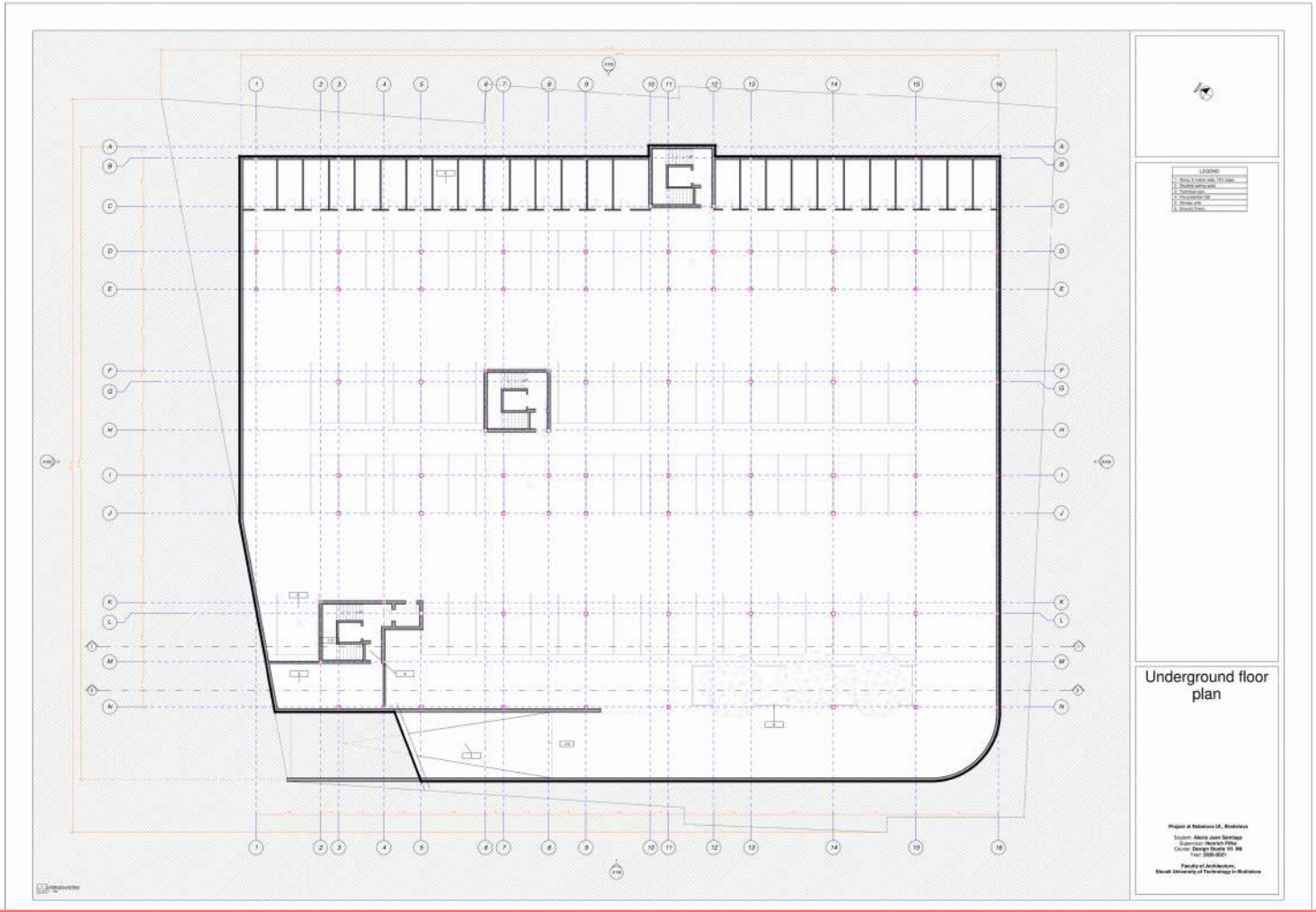

Parking and storage

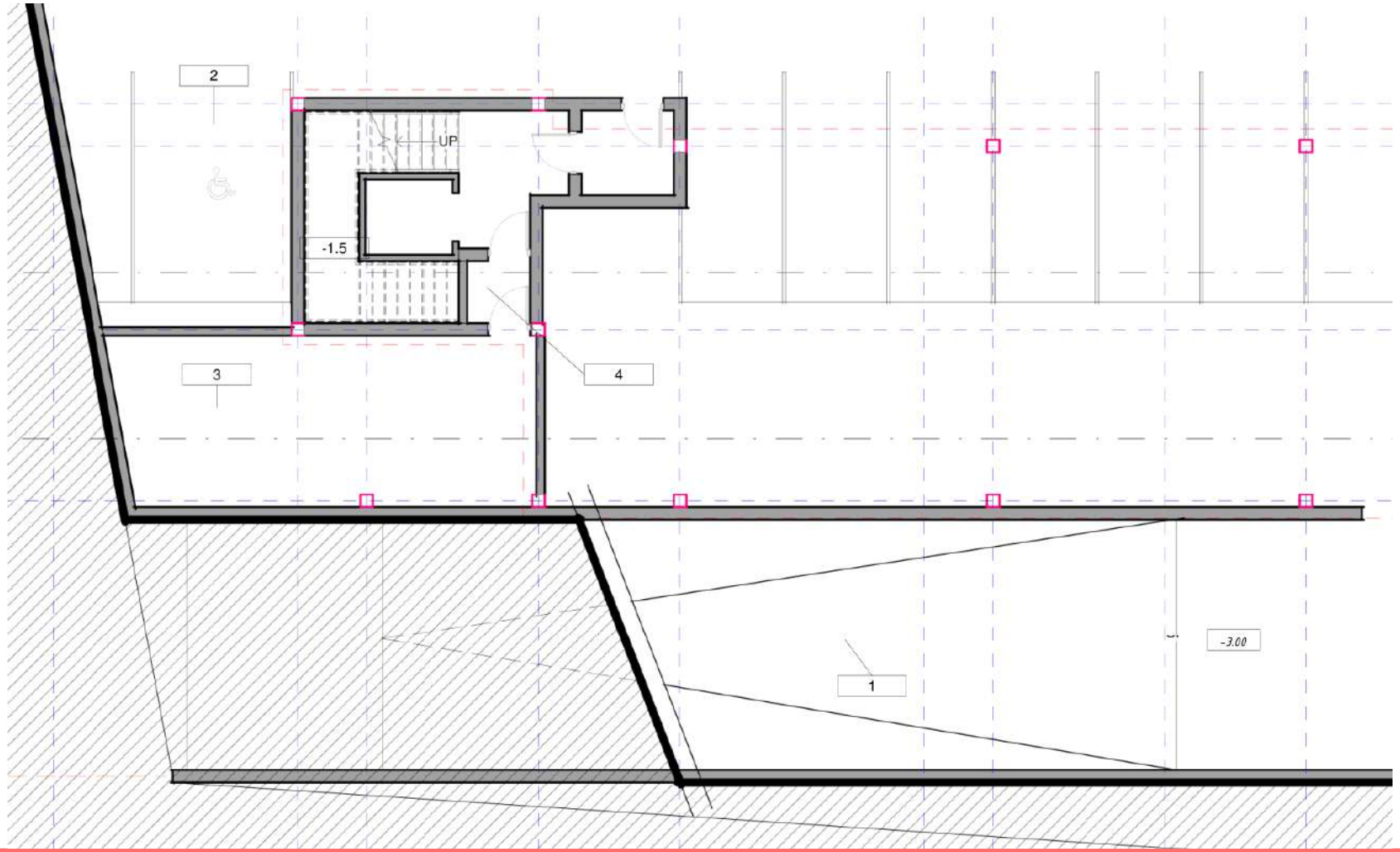

Parking and storage

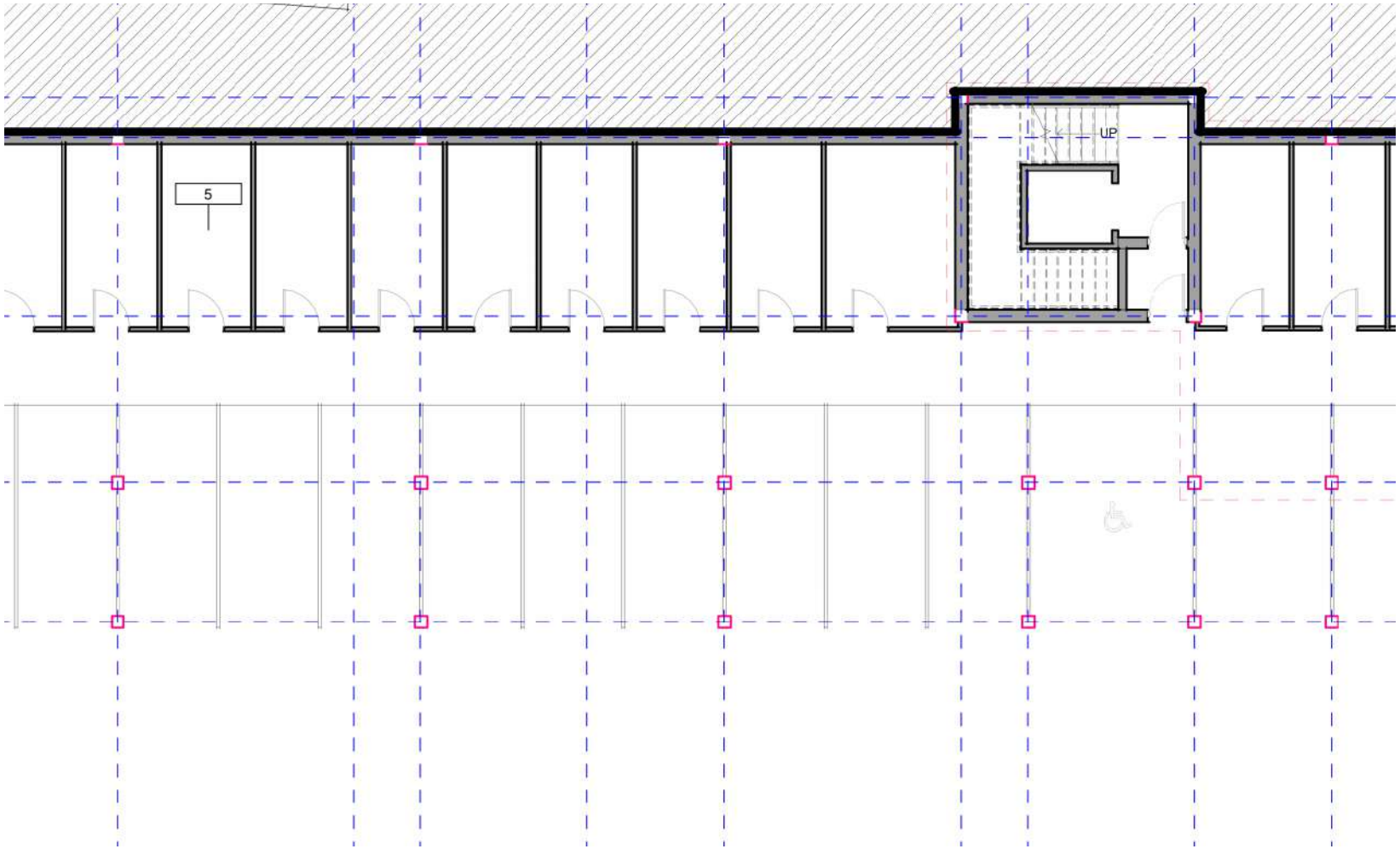

Public uses

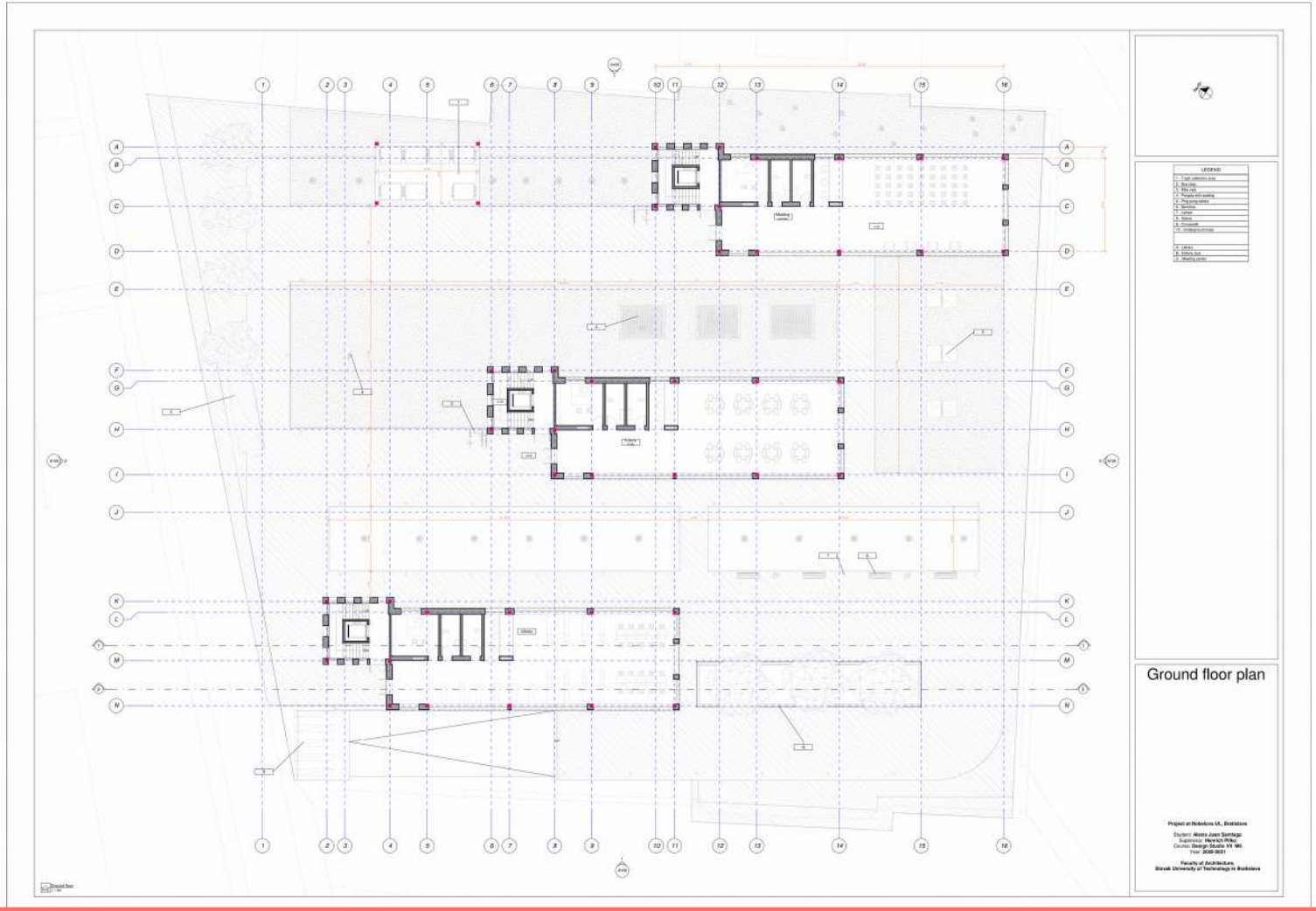

Public uses

Library

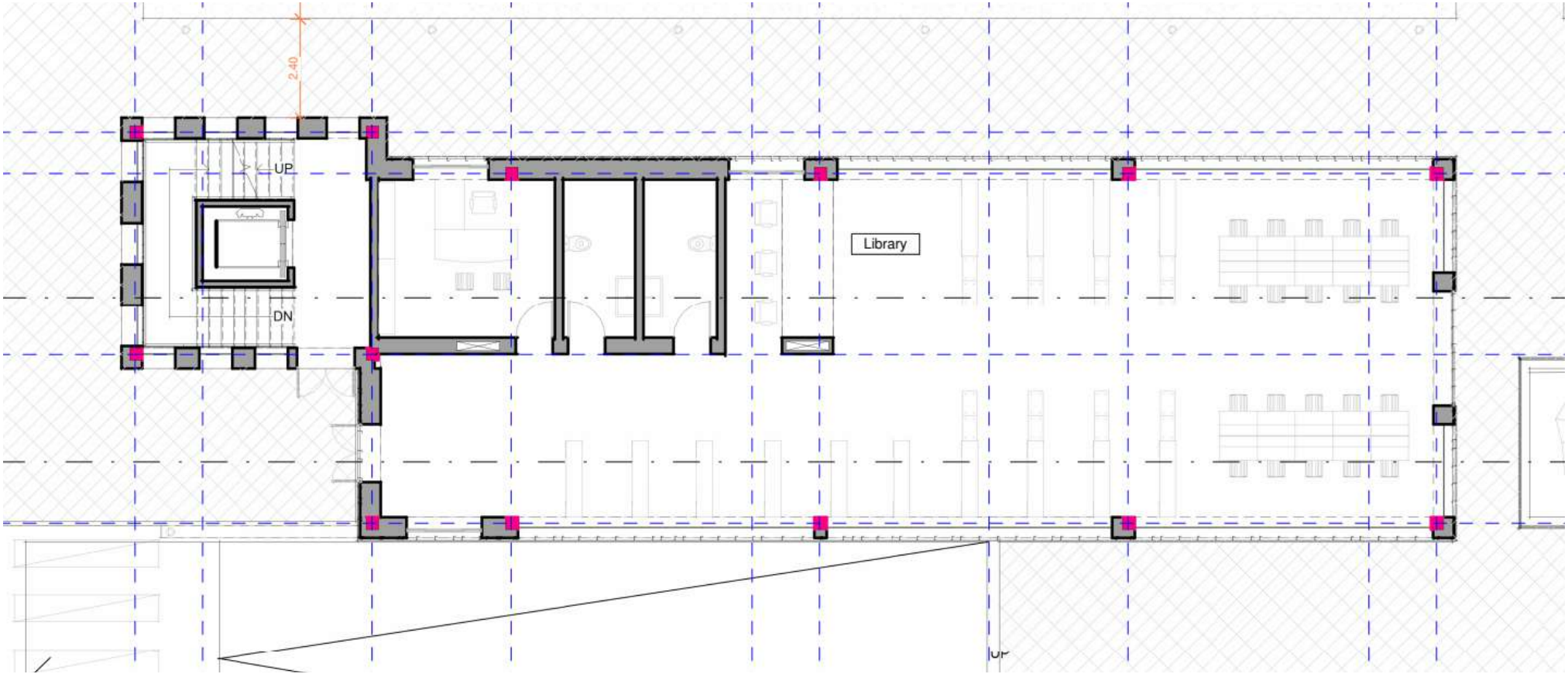

Library

Elderly club

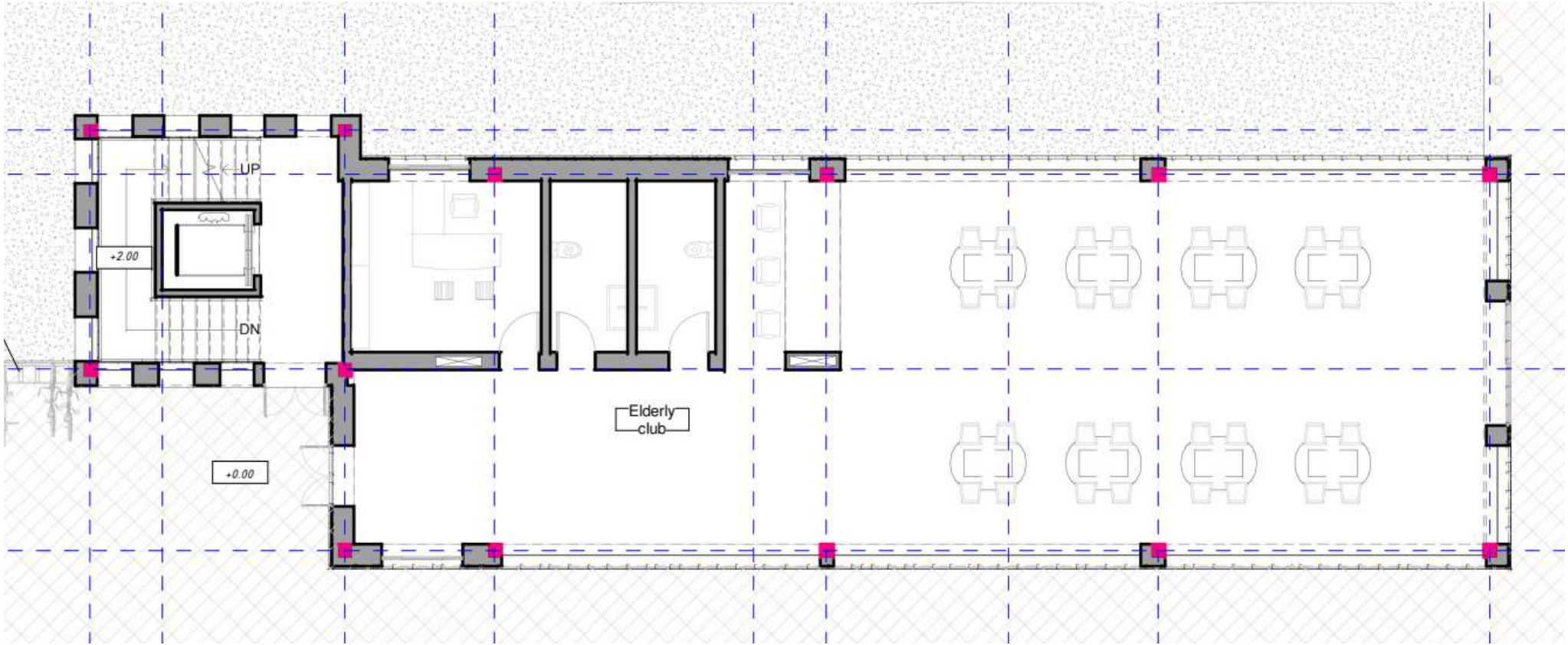

Meeting center

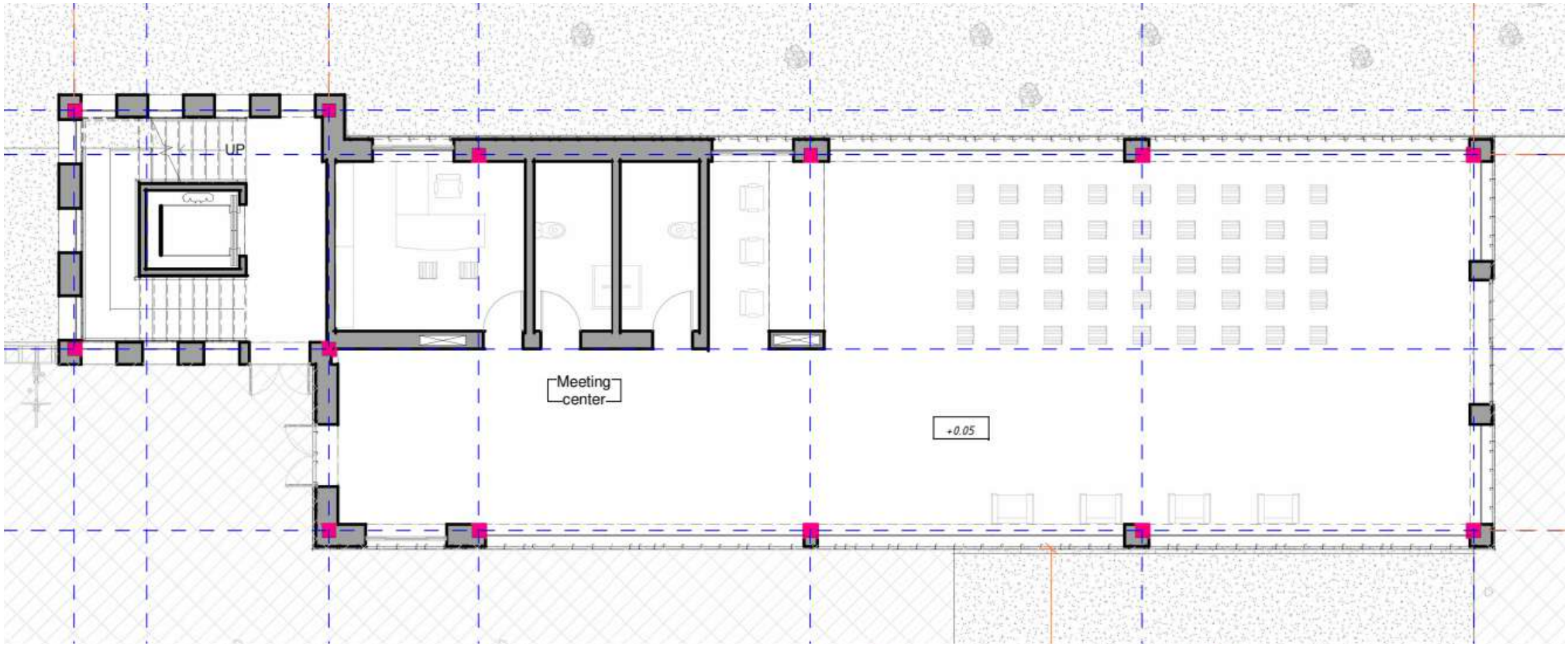

Trash collection point

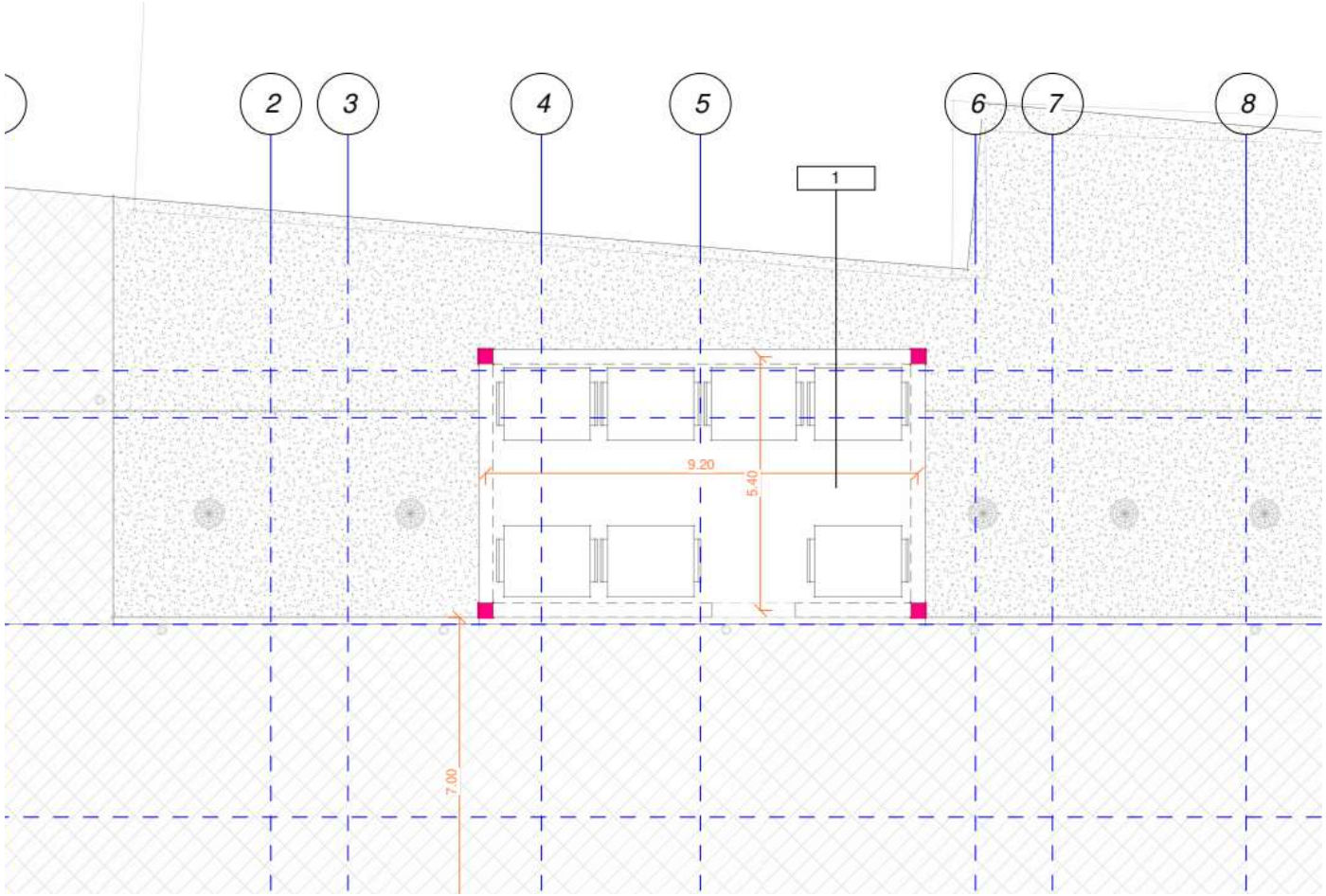

Bus stop

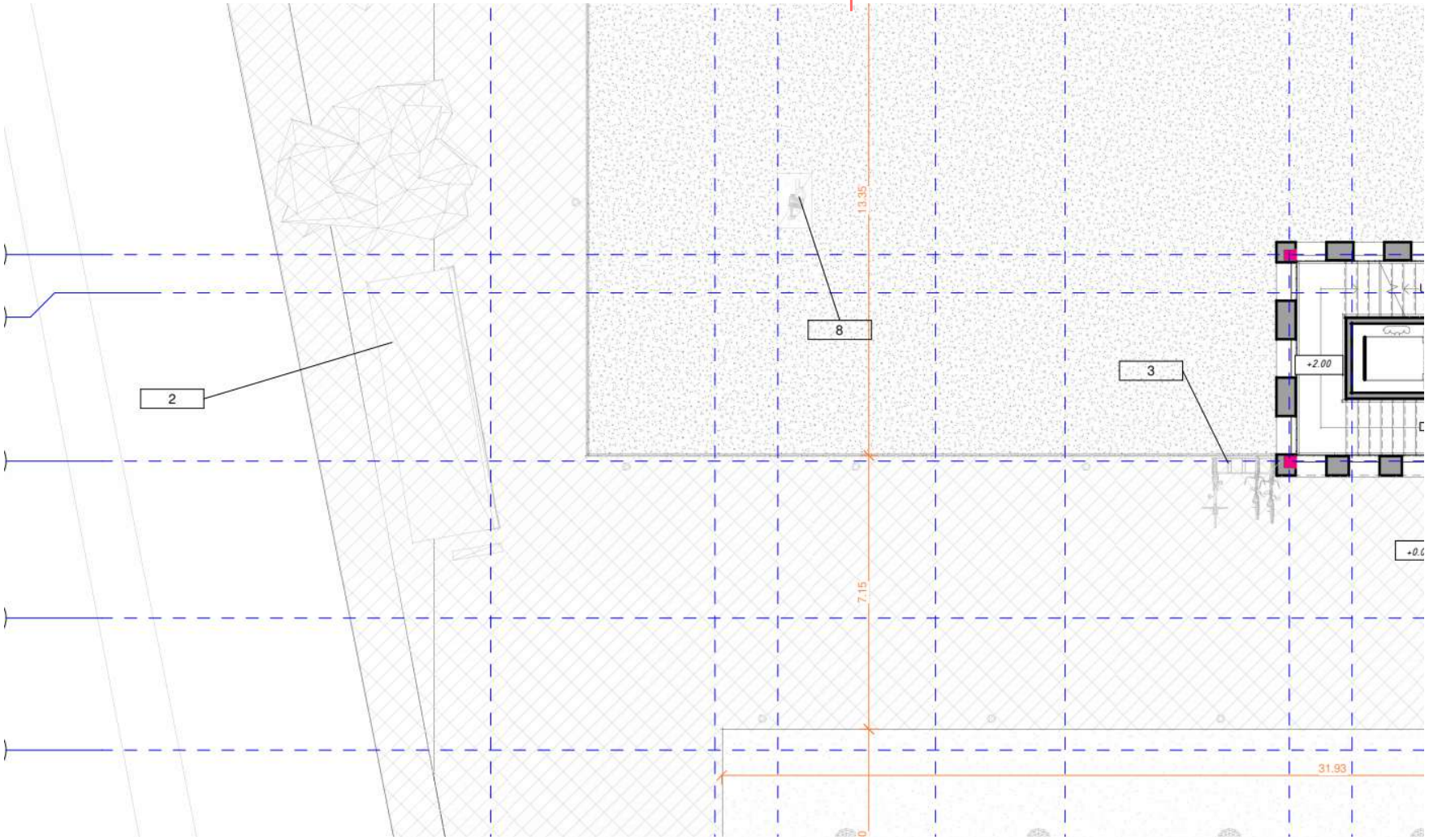

Alternative uses

First floor

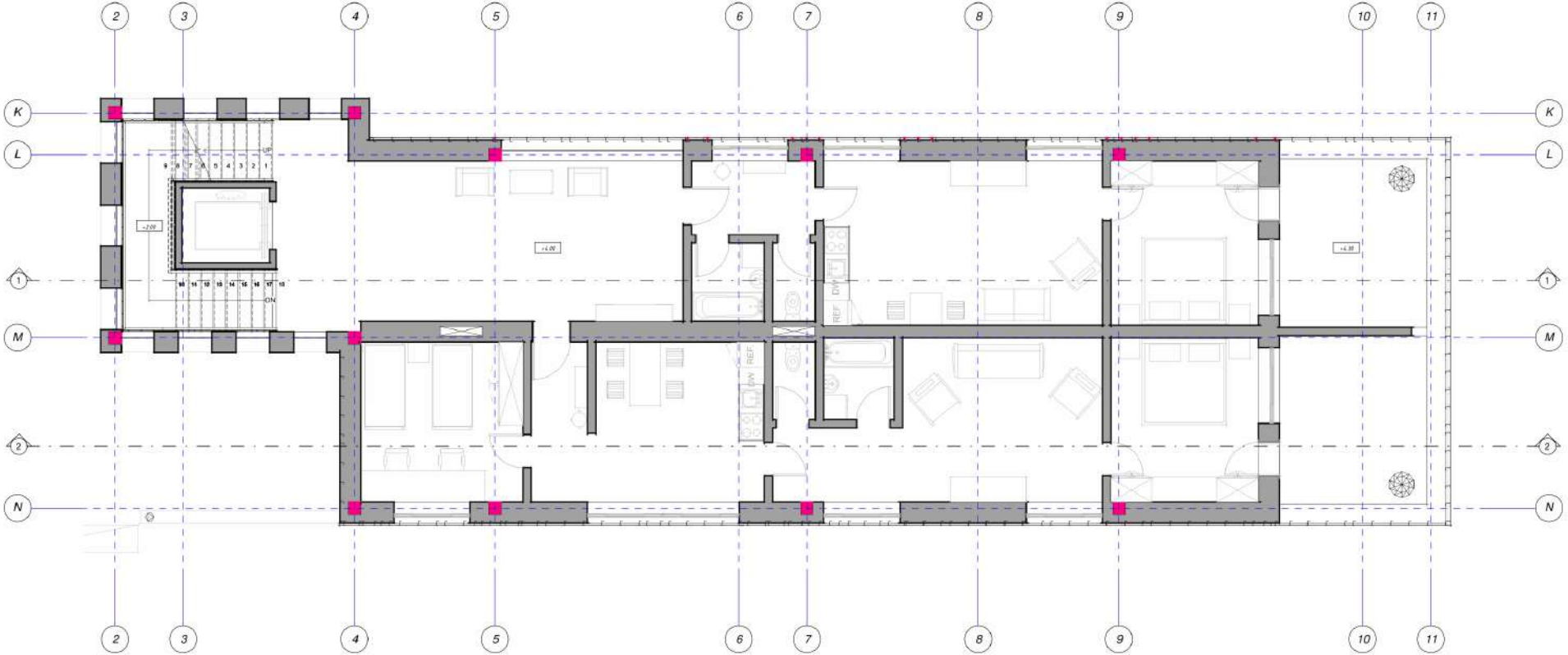

1 First floor
A100 1 : 50

First floor

Second floor

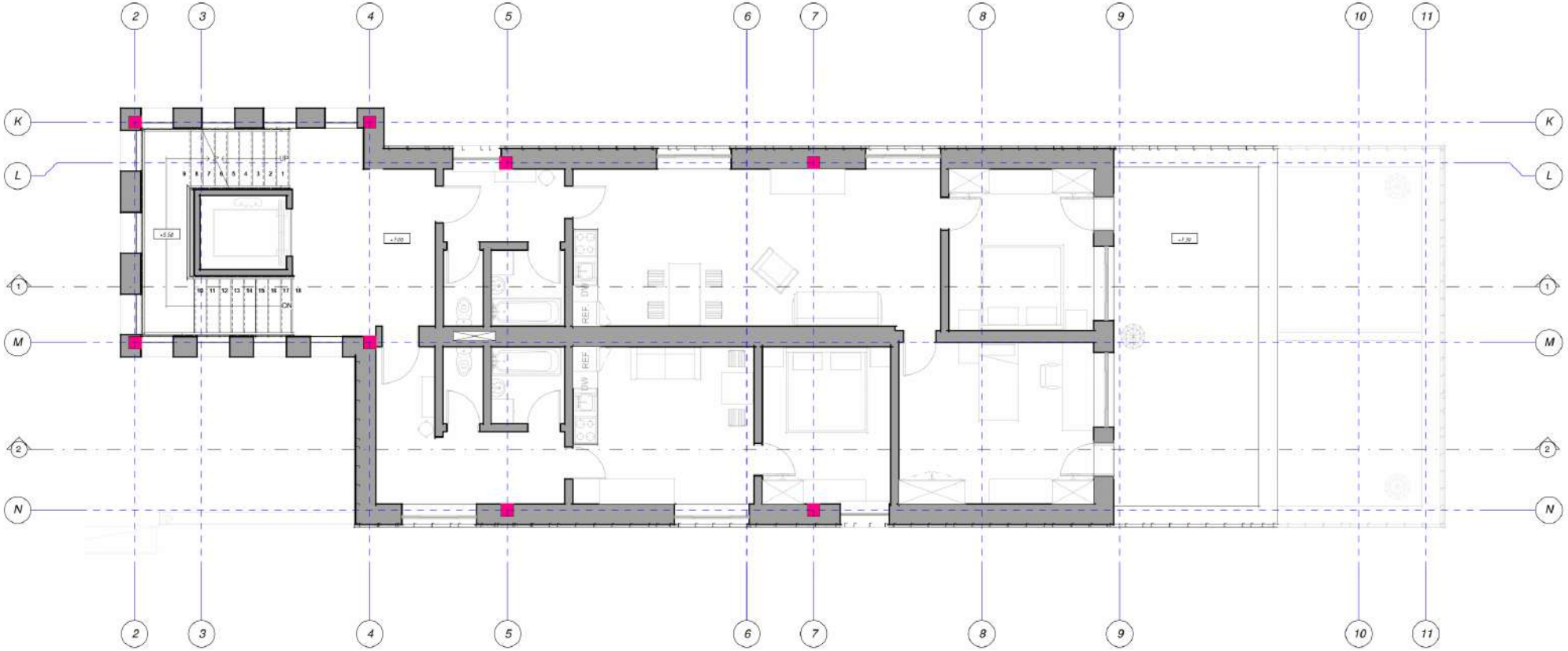

Second floor

Third floor

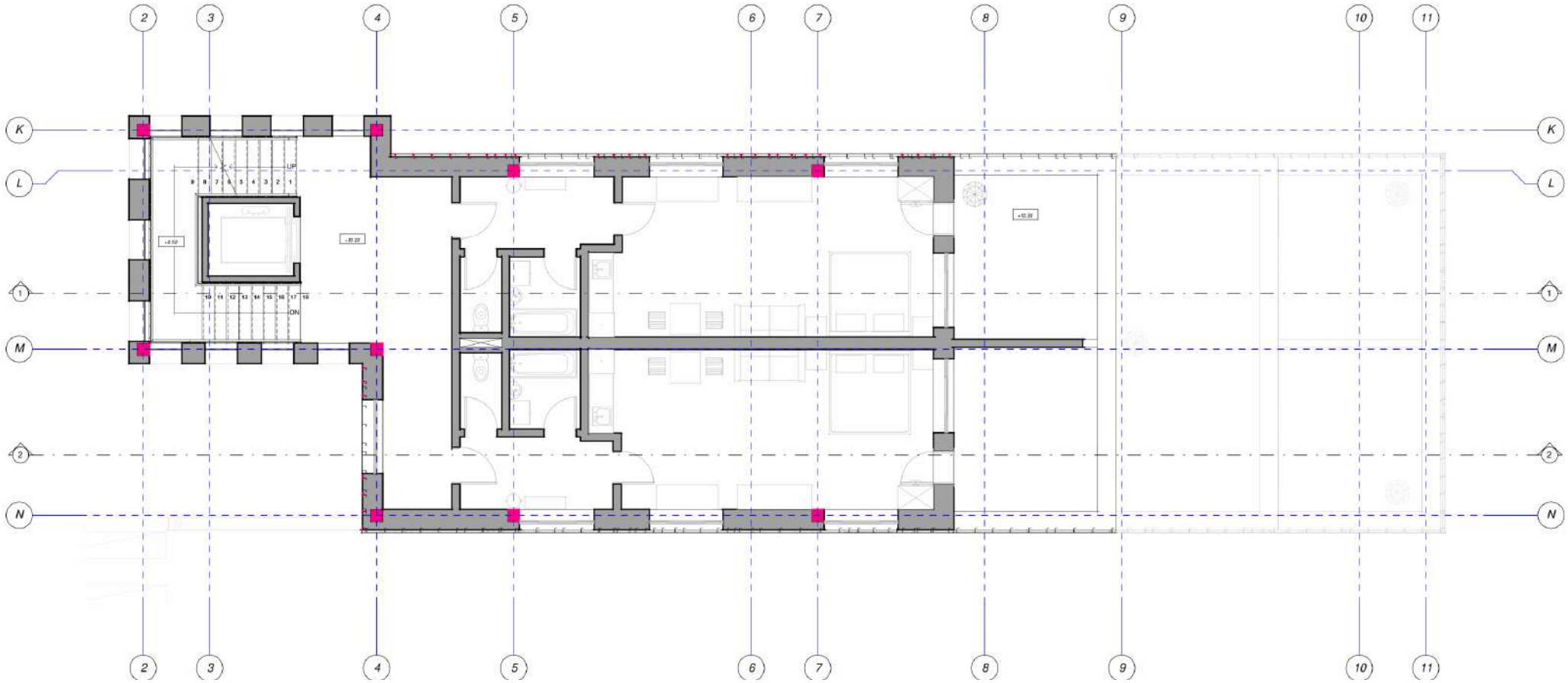

Third floor

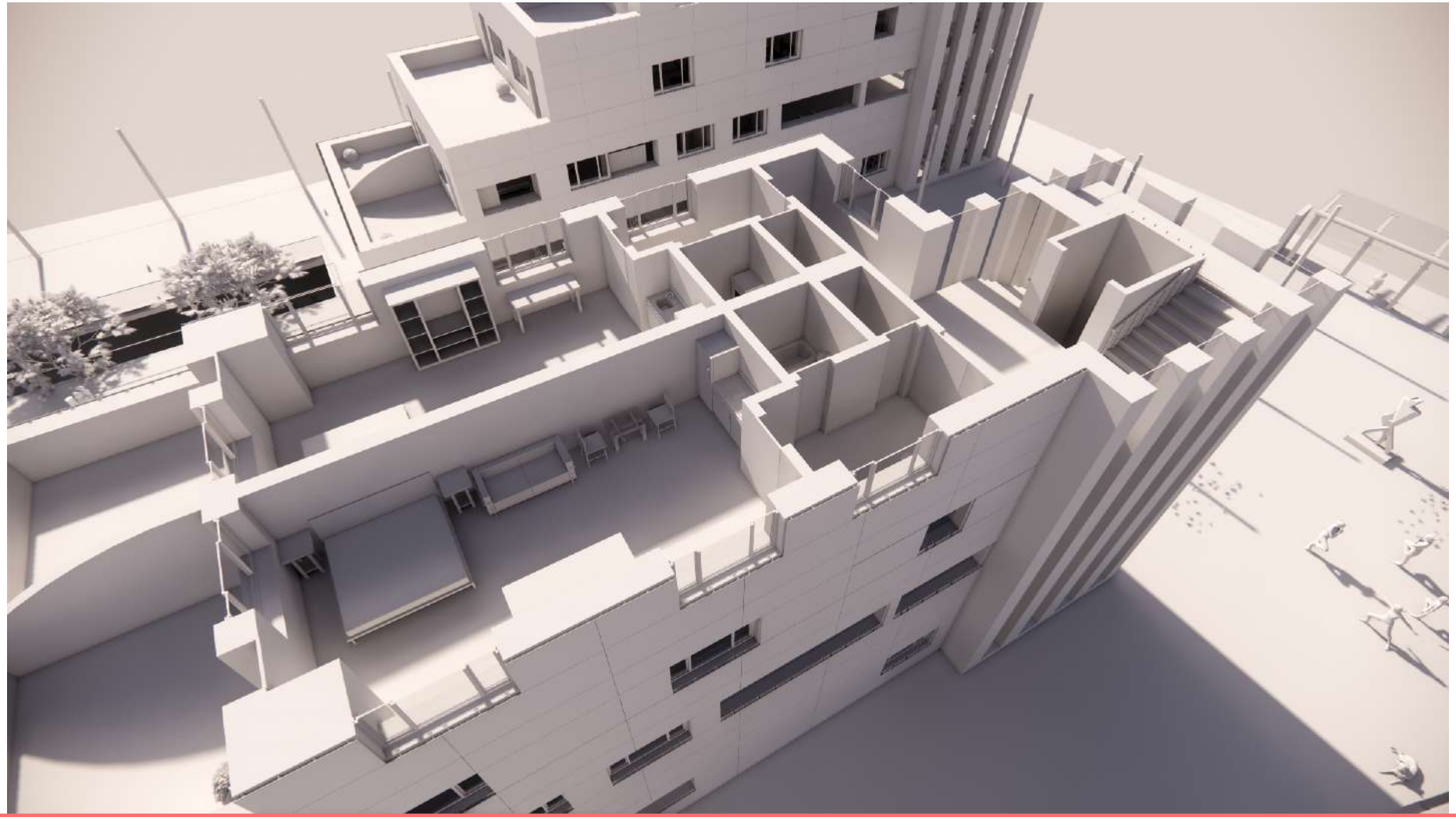

Fourth floor

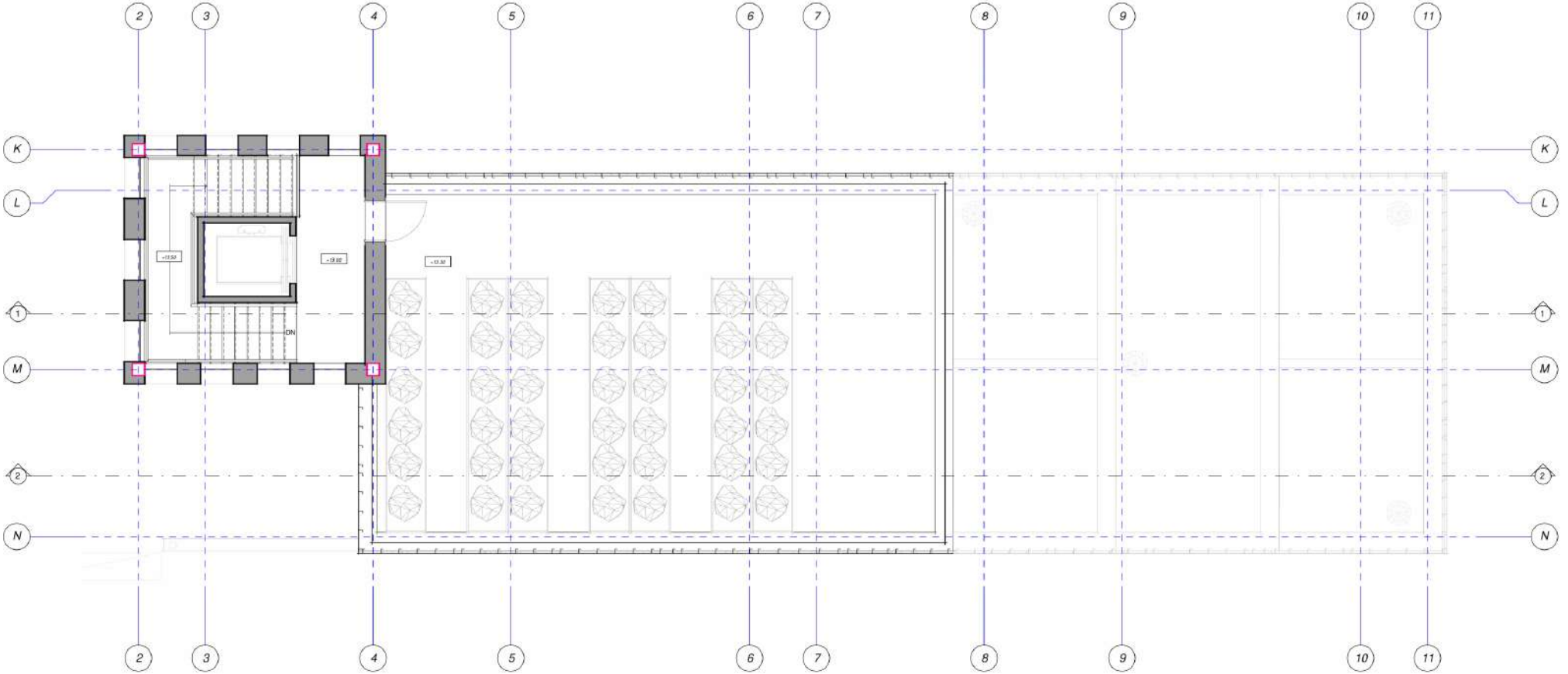

Fourth floor

Elevations

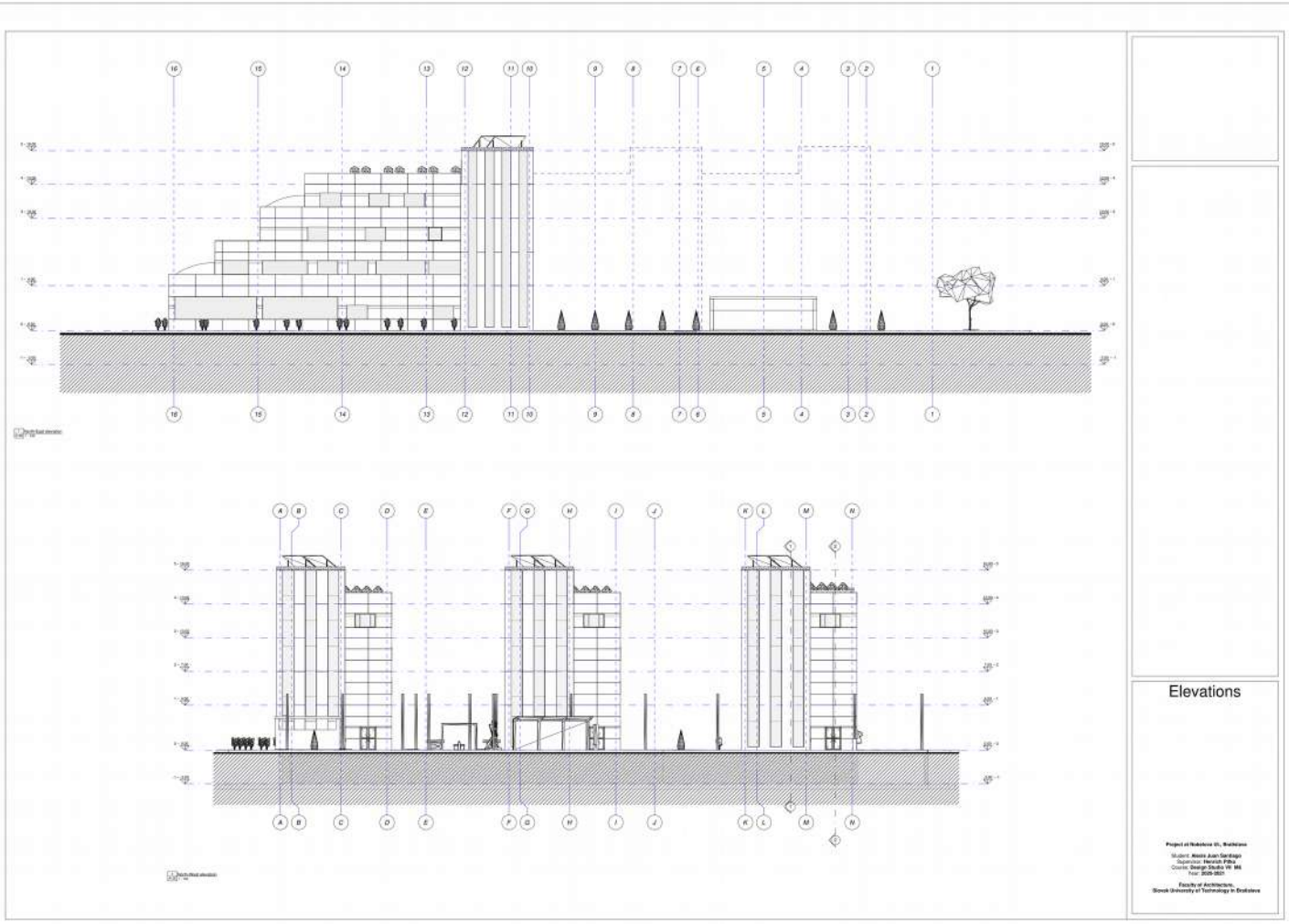

Elevations

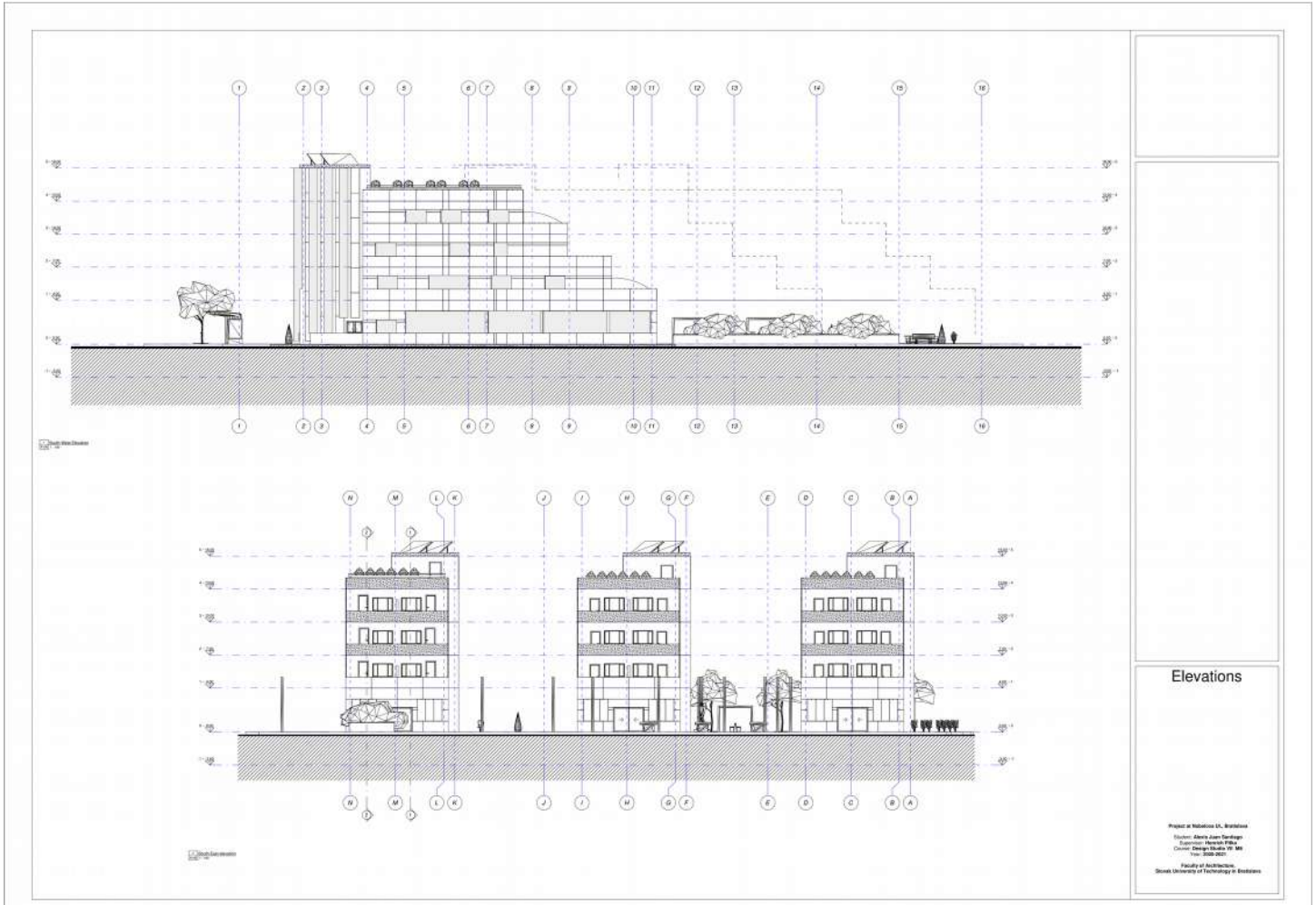

Sections

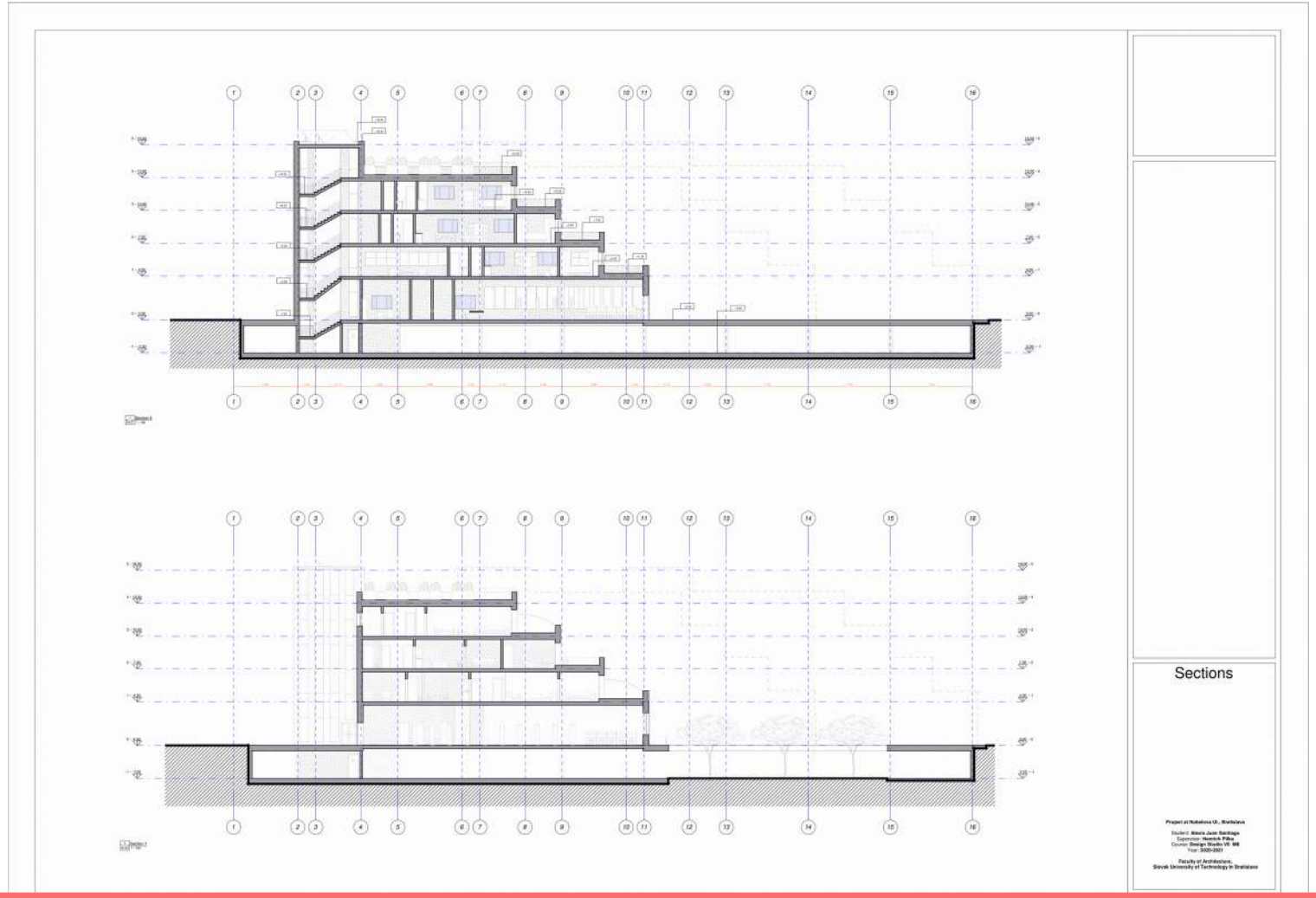

Sections

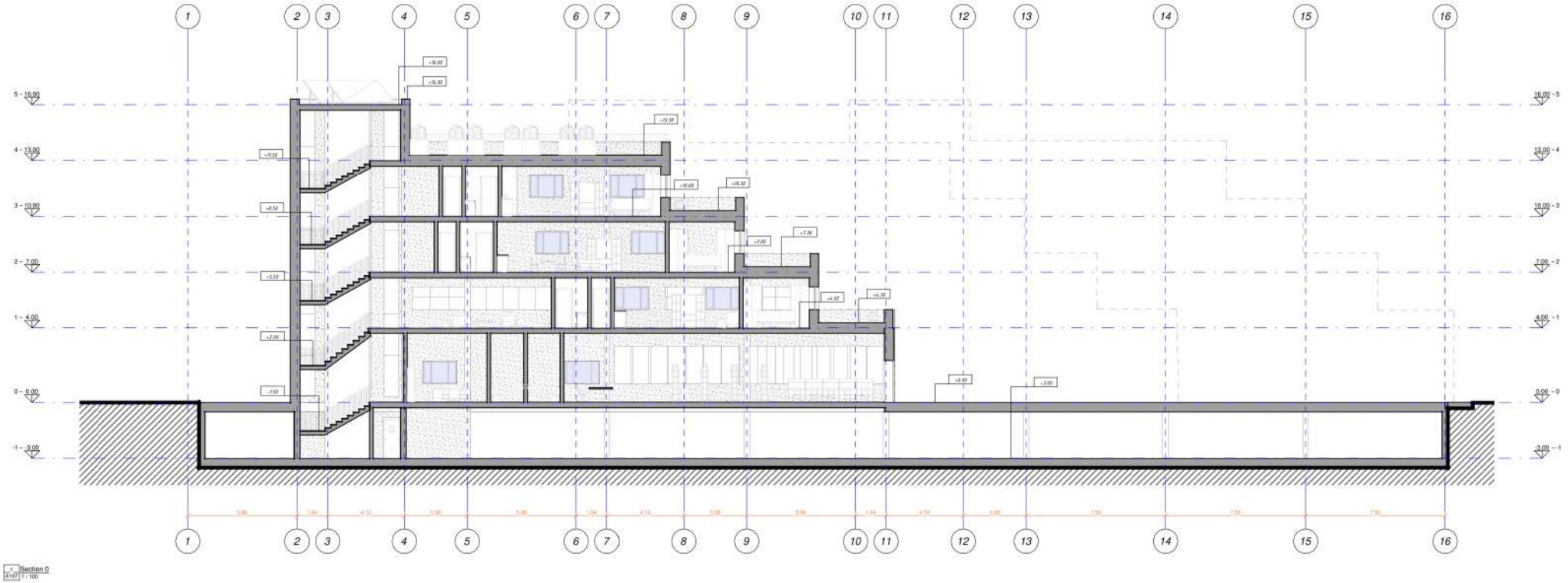
1
2
3
4
5
6
7
8
9
10
11
12
13
14
15
16
5 - 16.00
4 - 13.00
3 - 10.00
2 - 7.00
1 - 4.00
0 - 0.00
-1 - -3.00
Section 0
A107 1 : 100

Sections

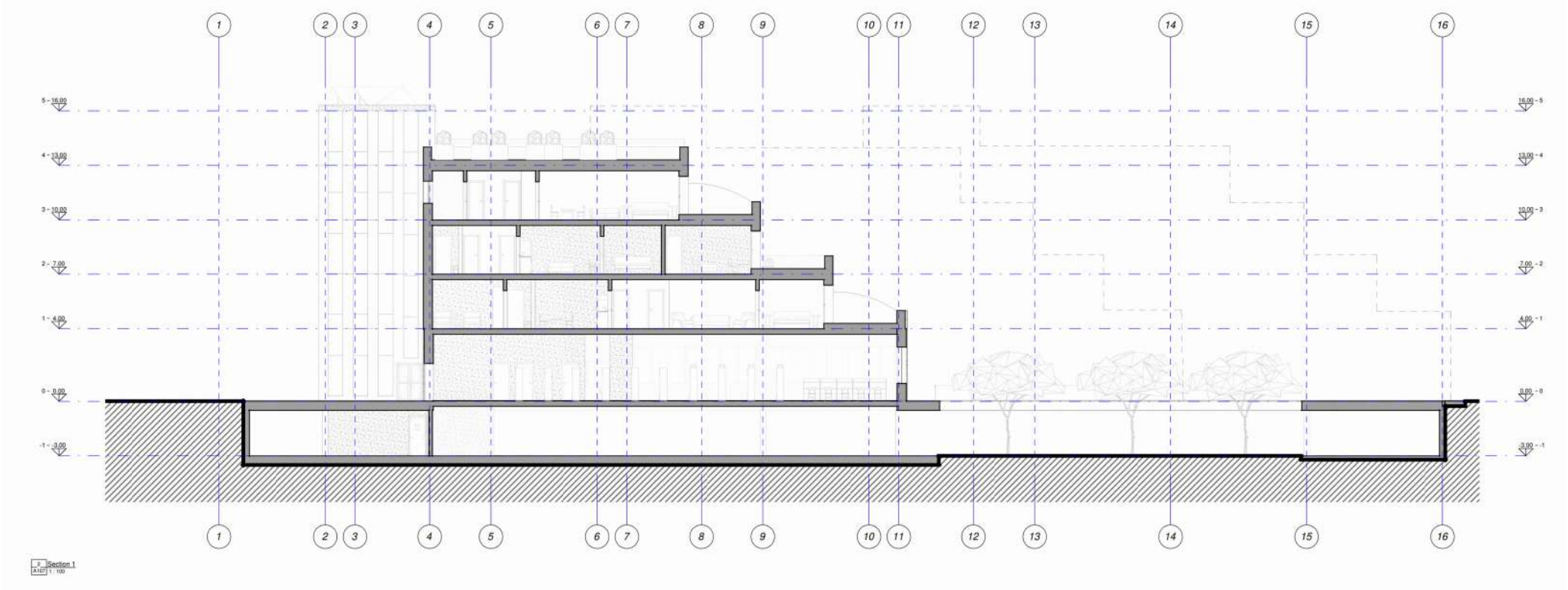
1
2
3
4
5
6
7
8
9
10
11
12
13
14
15
16
5 - 16.00
4 - 13.00
3 - 10.00
2 - 7.00
1 - 4.00
0 - 0.00
-1 - -3.00
Section 1
A1:67 1 : 100

Sections

Renders

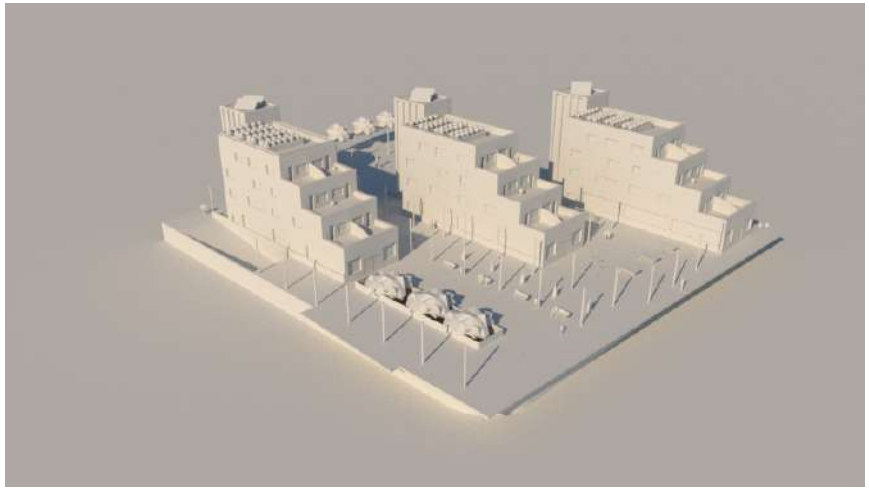

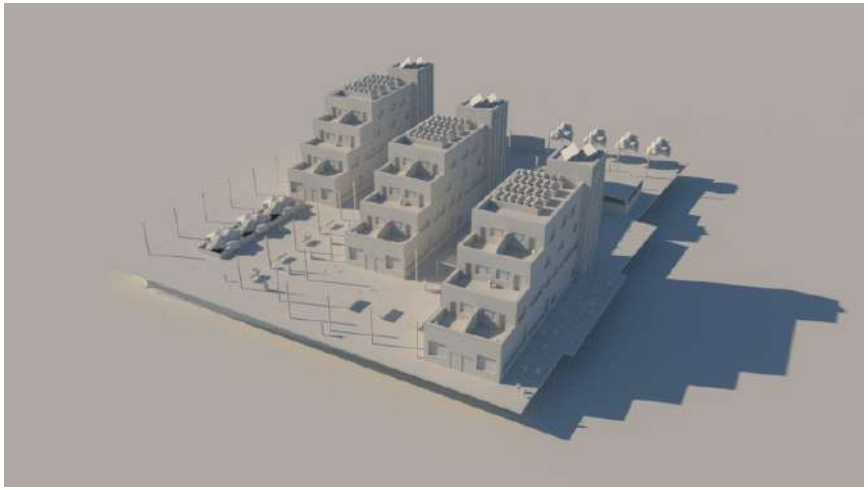

Renders

Renders

Thank you for your attention