

Science - technology Park _ Gabčíkovo

Assignment of design studio 2_AT2_A (10 hours) follow up the revitalisation of territory near the Water weir Gabčíkovo. Design studio is oriented on architectural study of buildings in the new proposed Center of the science - technology park.

New designed buildings have to reflect progressive trend and experiment of modern „scientific“ Industry 4. This assignment offer variability of building typology, and design of atypical buildings also (e.g. towers, pedestrian bridge).

For 2 students

Territory

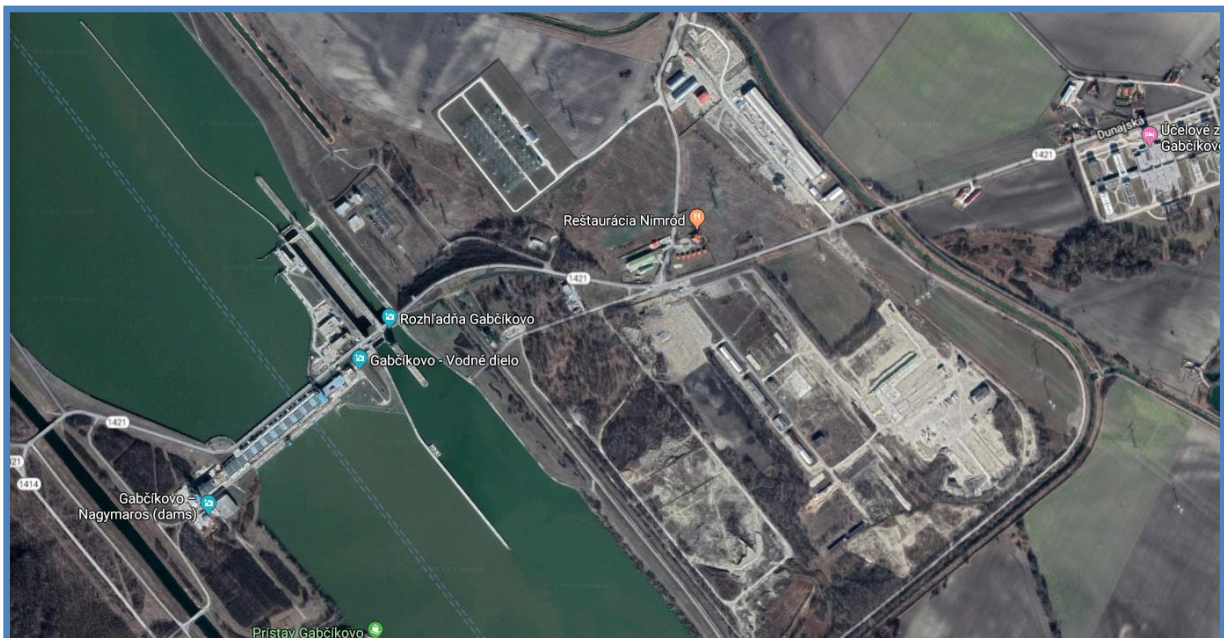

Examples of design studios



VVP Gabcikovo
Charakterový Vizual blízkej urbanistickej osi



STU STU ANA, FACULTY OF ARCHITECTURE
 Date: 12.12.2013
 Product: 2, DP, A - Diplomová práca
 Course program: prof. Ing. arch. Jozef Koppel, CSc.
 Title: ENERGETICKÁ ŠTRUKTÚRA - GARBYKOVÁ
 Author: Marek GORDS
 Advisor: Ing. arch. Tibor Moravčík, PhD.
 STU FA
 Bratislava
 Dátum: 12.12.2013

